

# ELEVATION CERTIFICATE

IMPORTANT: Follow the instructions on pages 1-9.

OMB No. 1660-0008  
Expiration Date: July 31, 2015

| SECTION A - PROPERTY INFORMATION   |                       | FOR INSURANCE COMPANY USE   |                  |
|--|-----------------------|---|------------------|
| A1. Building Owner's Name  | <u>Michael McGirr</u> | Policy Number:  |                  |
| A2. Building Street Address (including Apt., Unit, Suite, and/or Bldg. No.) or P.O. Route and Box No.  | <u>93 Sycamore Dr</u> | Company NAIC Number:  |                  |
| City   | <u>Ventura</u>        | State   | <u>CA</u>        |
|  |                       | ZIP Code  | <u>93001</u>     |
| A3. Property Description (Lot and Block Numbers, Tax Parcel Number, Legal Description, etc.)   |                       |   |                  |
| <u>APN 061-0-212-015</u>   |                       |   |                  |
| A4. Building Use (e.g., Residential, Non-Residential, Addition, Accessory, etc.)   |                       |   |                  |
| <u>Detached Garage</u>   |                       |   |                  |
| A5. Latitude/Longitude: Lat. <u>34° 21' 52" N</u> Long. <u>119° 18' 30" W</u> Horizontal Datum: <input type="checkbox"/> NAD 1927 <input checked="" type="checkbox"/> NAD 1983 |                       |   |                  |
| A6. Attach at least 2 photographs of the building if the Certificate is being used to obtain flood insurance.  |                       |   |                  |
| A7. Building Diagram Number <u>1 B</u>   |                       |   |                  |
| A8. For a building with a crawlspace or enclosure(s):  |                       |   |                  |
| a) Square footage of crawlspace or enclosure(s)  | <u>N/A</u> sq ft      | A9. For a building with an attached garage:   |                  |
| b) Number of permanent flood openings in the crawlspace or enclosure(s) within 1.0 foot above adjacent grade   | <u>N/A</u>            | a) Square footage of attached garage  | <u>N/A</u> sq ft |
| c) Total net area of flood openings in A8.b  | <u>N/A</u> sq in      | b) Number of permanent flood openings in the attached garage within 1.0 foot above adjacent grade | <u>N/A</u>       |
| d) Engineered flood openings? <input type="checkbox"/> Yes <input type="checkbox"/> No <u>N/A</u>  |                       | c) Total net area of flood openings in A9.b   | <u>N/A</u> sq in |
|  |                       | d) Engineered flood openings? <input type="checkbox"/> Yes <input type="checkbox"/> No <u>N/A</u> |                  |

| SECTION B - FLOOD INSURANCE RATE MAP (FIRM) INFORMATION   |            |                       |                                       |                   |   |
|---|------------|-----------------------|---------------------------------------|-------------------|---|
| B1. NFIP Community Name & Community Number  |            | B2. County Name       |                                       | B3. State         |   |
| <u>Ventura County (Unincorp. Areas)</u>   |            | <u>Ventura County</u> |                                       | <u>CA</u>         |   |
| B4. Map/Panel Number  | B5. Suffix | B6. FIRM Index Date   | B7. FIRM Panel Effective/Revised Date | B8. Flood Zone(s) | B9. Base Flood Elevation(s) (Zone AO, use base flood depth) |
| <u>0611C01731</u>   | <u>E</u>   | <u>1-20-2010</u>      | <u>1-20-2010</u>                      | <u>AE</u>         | <u>265.0 ft.</u>  |
| B10. Indicate the source of the Base Flood Elevation (BFE) data or base flood depth entered in Item B9:   |            |                       |                                       |                   |   |
| <input type="checkbox"/> FIS Profile <input checked="" type="checkbox"/> FIRM <input type="checkbox"/> Community Determined <input type="checkbox"/> Other/Source: _____              |            |                       |                                       |                   |   |
| B11. Indicate elevation datum used for BFE in Item B9: <input type="checkbox"/> NGVD 1929 <input checked="" type="checkbox"/> NAVD 1988 <input type="checkbox"/> Other/Source: _____  |            |                       |                                       |                   |   |
| B12. Is the building located in a Coastal Barrier Resources System (CBRS) area or Otherwise Protected Area (OPA)? <input type="checkbox"/> Yes <input checked="" type="checkbox"/> No |            |                       |                                       |                   |   |
| Designation Date: ____/____/____ <input type="checkbox"/> CBRS <input type="checkbox"/> OPA <u>N/A</u>  |            |                       |                                       |                   |   |

| SECTION C - BUILDING ELEVATION INFORMATION (SURVEY REQUIRED)  |  |
|---|--|
| C1. Building elevations are based on: <input type="checkbox"/> Construction Drawings* <input type="checkbox"/> Building Under Construction* <input checked="" type="checkbox"/> Finished Construction   |  |
| *A new Elevation Certificate will be required when construction of the building is complete.  |  |
| C2. Elevations - Zones A1-A30, AE, AH, A (with BFE), VE, V1-V30, V (with BFE), AR, AR/A, AR/AE, AR/A1-A30, AR/AH, AR/AO. Complete items C2.a-h below according to the building diagram specified in Item A7. In Puerto Rico only, enter meters. |  |
| Benchmark Utilized: <u>Cons. Headwall surveyed 1976</u> Vertical Datum: <u>264.36</u>   |  |
| Indicate elevation datum used for the elevations in items a) through h) below. <input type="checkbox"/> NGVD 1929 <input checked="" type="checkbox"/> NAVD 1988 <input type="checkbox"/> Other/Source: _____                                    |  |
| Datum used for building elevations must be the same as that used for the BFE.   |  |
| Check the measurement used.   |  |
| a) Top of bottom floor (including basement, crawlspace, or enclosure floor)   | <u>266.34</u> <input checked="" type="checkbox"/> feet <input type="checkbox"/> meters |
| b) Top of the next higher floor   | <u>N/A</u> <input type="checkbox"/> feet <input type="checkbox"/> meters               |
| c) Bottom of the lowest horizontal structural member (V Zones only)   | <u>N/A</u> <input type="checkbox"/> feet <input type="checkbox"/> meters               |
| d) <u>Detached</u> Attached garage (top of slab)  | <u>266.34</u> <input checked="" type="checkbox"/> feet <input type="checkbox"/> meters |
| e) Lowest elevation of machinery or equipment servicing the building (Describe type of equipment and location in Comments)  | <u>270.0</u> <input checked="" type="checkbox"/> feet <input type="checkbox"/> meters  |
| f) Lowest adjacent (finished) grade next to building (LAG)  | <u>264.34</u> <input checked="" type="checkbox"/> feet <input type="checkbox"/> meters |
| g) Highest adjacent (finished) grade next to building (HAG)   | <u>266.34</u> <input checked="" type="checkbox"/> feet <input type="checkbox"/> meters |
| h) Lowest adjacent grade at lowest elevation of deck or stairs, including structural support  | <u>264.84</u> <input checked="" type="checkbox"/> feet <input type="checkbox"/> meters |

| SECTION D - SURVEYOR, ENGINEER, OR ARCHITECT CERTIFICATION  |                          |  |                     |
|---|--------------------------|--|---------------------|
| This certification is to be signed and sealed by a land surveyor, engineer, or architect authorized by law to certify elevation information. I certify that the information on this Certificate represents my best efforts to interpret the data available. I understand that any false statement may be punishable by fine or imprisonment under 18 U.S. Code, Section 1001. |                          |  |                     |
| <input checked="" type="checkbox"/> Check here if comments are provided on back of form.  |                          | Were latitude and longitude in Section A provided by a licensed land surveyor? <input type="checkbox"/> Yes <input checked="" type="checkbox"/> No |                     |
| <input checked="" type="checkbox"/> Check here if attachments.  |                          |  |                     |
| Certifier's Name  | <u>John M. Dickenson</u> | License Number   | <u>C47,219</u>      |
| Title   | <u>Civil Engineer</u>    | Company Name   | <u>N/A</u>          |
| Address   | <u>P.O. Box 2213</u>     | City   | <u>Ventura</u>      |
|   |                          | State  | <u>CA</u>           |
|   |                          | ZIP Code   | <u>93002</u>        |
| Signature   | <u>John M. Dickenson</u> | Date   | <u>10-8-14</u>      |
|   |                          | Telephone  | <u>805-649-5851</u> |

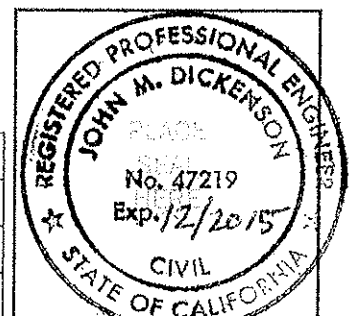

# ELEVATION CERTIFICATE, page 2

|  |                    |                          |                                  |  |
|--|--------------------|--------------------------|----------------------------------|--|
| <b>IMPORTANT: In these spaces, copy the corresponding information from Section A.</b>                                      |                    |                          | <b>FOR INSURANCE COMPANY USE</b> |  |
| Building Street Address (including Apt., Unit, Suite, and/or Bldg. No.) or R.O. Route and Box No.<br><u>93 Sycamore Dr</u> |                    |                          | Policy Number:                   |  |
| City<br><u>Ventura</u>   | State<br><u>CA</u> | ZIP Code<br><u>93001</u> | Company NAIC Number:             |  |

## SECTION D – SURVEYOR, ENGINEER, OR ARCHITECT CERTIFICATION (CONTINUED)

Copy both sides of this Elevation Certificate for (1) community official, (2) insurance agent/company, and (3) building owner.

Comments Elevation provided under C2.e is for electrical receptacle(s). The structure has no HVAC system.

Signature John M. Dickenson Date 10-8-14

## SECTION E – BUILDING ELEVATION INFORMATION (SURVEY NOT REQUIRED) FOR ZONE AO AND ZONE A (WITHOUT BFE)

For Zones AO and A (without BFE), complete Items E1–E5. If the Certificate is intended to support a LOMA or LOMR-F request, complete Sections A, B, and C. For Items E1–E4, use natural grade, if available. Check the measurement used. In Puerto Rico only, enter meters.

E1. Provide elevation information for the following and check the appropriate boxes to show whether the elevation is above or below the highest adjacent grade (HAG) and the lowest adjacent grade (LAG).

a) Top of bottom floor (including basement, crawlspace, or enclosure) is N/A ☐ feet ☐ meters ☐ above or ☐ below the HAG.  
b) Top of bottom floor (including basement, crawlspace, or enclosure) is N/A ☐ feet ☐ meters ☐ above or ☐ below the LAG.

E2. For Building Diagrams 6–9 with permanent flood openings provided in Section A Items 8 and/or 9 (see pages 8–9 of Instructions), the next higher floor (elevation C2.b in the diagrams) of the building is N/A ☐ feet ☐ meters ☐ above or ☐ below the HAG.

E3. Attached garage (top of slab) is N/A ☐ feet ☐ meters ☐ above or ☐ below the HAG.

E4. Top of platform of machinery and/or equipment servicing the building is N/A ☐ feet ☐ meters ☐ above or ☐ below the HAG.

E5. Zone AO only: If no flood depth number is available, is the top of the bottom floor elevated in accordance with the community's floodplain management ordinance? ☐ Yes ☐ No ☐ Unknown. The local official must certify this information in Section G. N/A

## SECTION F – PROPERTY OWNER (OR OWNER'S REPRESENTATIVE) CERTIFICATION

The property owner or owner's authorized representative who completes Sections A, B, and E for Zone A (without a FEMA-issued or community-issued BFE) or Zone AO must sign here. The statements in Sections A, B, and E are correct to the best of my knowledge.

Property Owner or Owner's Authorized Representative's Name John M. Dickenson

Address P.O. Box 2213 City Ventura State CA ZIP Code 93002

Signature John M. Dickenson Date 10-8-14 Telephone 805-649-5831

Comments N/A

☒ Check here if attachments.

## SECTION G – COMMUNITY INFORMATION (OPTIONAL)

The local official who is authorized by law or ordinance to administer the community's floodplain management ordinance can complete Sections A, B, C (or E), and G of this Elevation Certificate. Complete the applicable item(s) and sign below. Check the measurement used in Items G8–G10. In Puerto Rico only, enter meters.

G1. ☒ The information in Section C was taken from other documentation that has been signed and sealed by a licensed surveyor, engineer, or architect who is authorized by law to certify elevation information. (Indicate the source and date of the elevation data in the Comments area below.)

G2. ☐ A community official completed Section E for a building located in Zone A (without a FEMA-issued or community-issued BFE) or Zone AO.

G3. ☐ The following information (Items G4–G10) is provided for community floodplain management purposes.

|  |   |   |
|--|---|---|
| G4. Permit Number<br><u>FP 2013-17</u>   | G5. Date Permit Issued<br><u>08-06-13</u> | G6. Date Certificate Of Compliance/Occupancy Issued<br><u>08-06-10-09-14</u>                    |
| G7. This permit has been issued for: <input checked="" type="checkbox"/> New Construction <input type="checkbox"/> Substantial Improvement |   |   |
| G8. Elevation of as-built lowest floor (including basement) of the building:   | <u>266.34</u>                             | <input checked="" type="checkbox"/> feet <input type="checkbox"/> meters Datum <u>NAVD 1988</u> |
| G9. BFE or (in Zone AO) depth of flooding at the building site:  | <u>265.00</u>                             | <input checked="" type="checkbox"/> feet <input type="checkbox"/> meters Datum <u>NAVD 1988</u> |
| G10. Community's design flood elevation:   | <u>266.00</u>                             | <input checked="" type="checkbox"/> feet <input type="checkbox"/> meters Datum <u>NAVD 1988</u> |

Local Official's Name Brian Trushinski Title Floodplain Manager

Community Name Ventura County (Unincorporated Areas) Telephone (805) 477-1967

Signature [Signature] Date 10-09-14

Comments Top of slab of garage (detached) is 266.34 ft. NAVD 1988 which is 1.34 ft. above BFE (265.0 ft.). Bottom of lowest mechanical, electrical plumbing, heating, ventilation, AC is electrical outlet at 270.0 ft. NAVD 1988 which is 5.0 ft. above BFE.

☐ Check here if attachments.

## BUILDING PHOTOGRAPHS

See Instructions for Item A6.

|   |                    |                          |                                  |  |
|---|--------------------|--------------------------|----------------------------------|--|
| <b>IMPORTANT: In these spaces, copy the corresponding information from Section A.</b>                                       |                    |                          | <b>FOR INSURANCE COMPANY USE</b> |  |
| Building Street Address (including Apt., Unit, Suite, and/or Bldg. No.) or P.O. Route and Box No.<br><b>93 Sycamore Dr.</b> |                    |                          | Policy Number:                   |  |
| City<br><b>Ventura</b>  | State<br><b>CA</b> | ZIP Code<br><b>93001</b> | Company NAIC Number:             |  |

If using the Elevation Certificate to obtain NFIP flood insurance, affix at least 2 building photographs below according to the instructions for Item A6. Identify all photographs with date taken; "Front View" and "Rear View"; and, if required, "Right Side View" and "Left Side View." When applicable, photographs must show the foundation with representative examples of the flood openings or vents, as indicated in Section A8. If submitting more photographs than will fit on this page, use the Continuation Page.

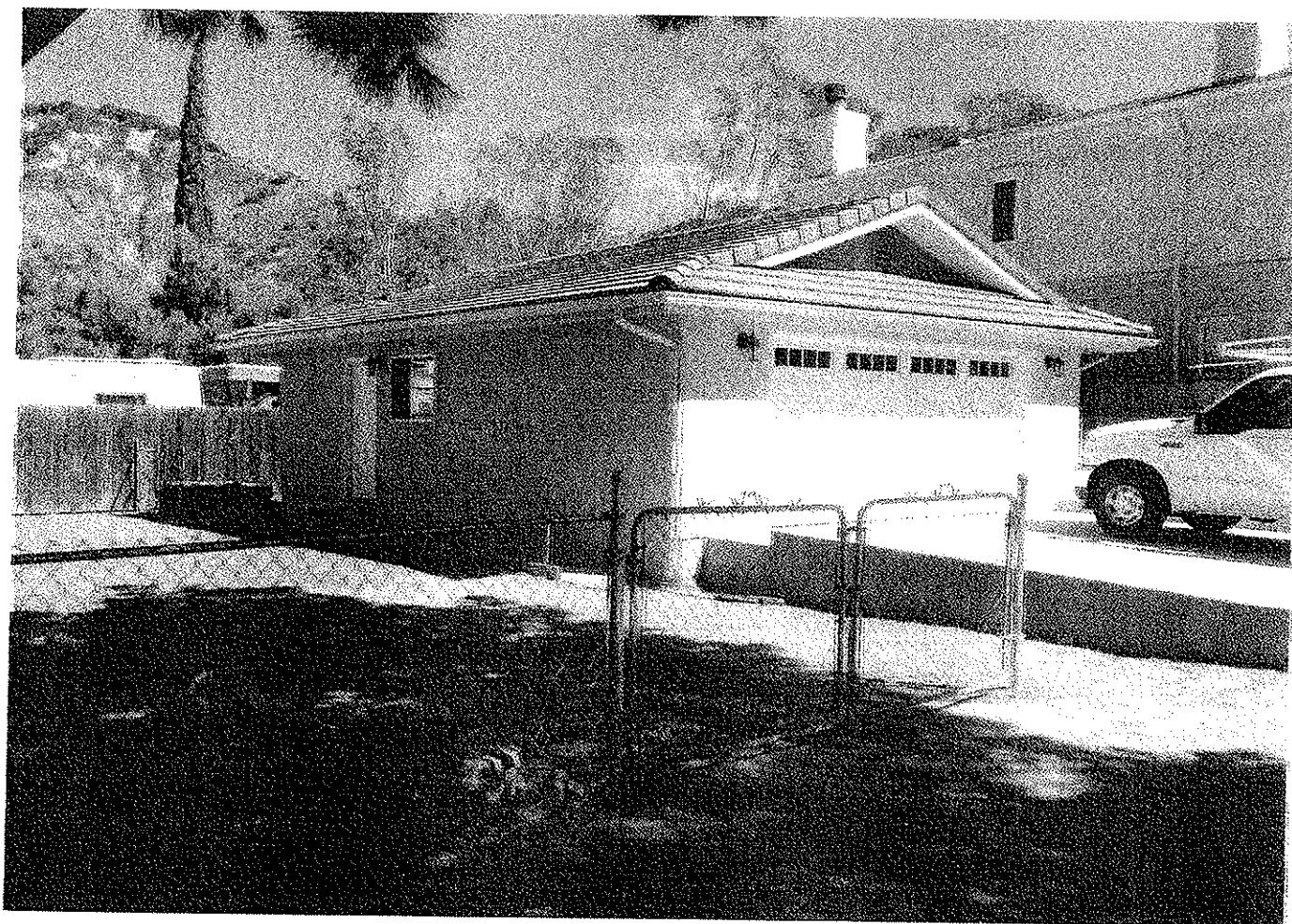



LOOKING NORTH ALONG THE SOUTH SIDE OF DETACHED GARAGE



LOOKING NORTH ALONG THE WEST SIDE OF DETACHED GARAGE



LOOKING WEST ALONG THE NORTH SIDE OF DETACHED GARAGE



LOOKING EAST ALONG THE NORTH SIDE OF DETACHED GARAGE

A photograph showing a narrow alleyway. On the left is the east side of a detached garage with a tan stucco wall, a white downspout, and a small window. On the right is a tall wooden fence. The ground is gravel. The view is looking north.

LOOKING NORTH ALONG THE EAST SIDE OF THE DETACHED GARAGE



LOOKING SOUTH ALONG THE EAST SIDE OF THE DETACHED GARAGE